

For Orchestra

Music for the Royal Fireworks

Timpani

Overture

G. F. Handel

Transcription and arrangement by

Moisés Cantos

Adagio (♩ = c. 70)

A

6

12

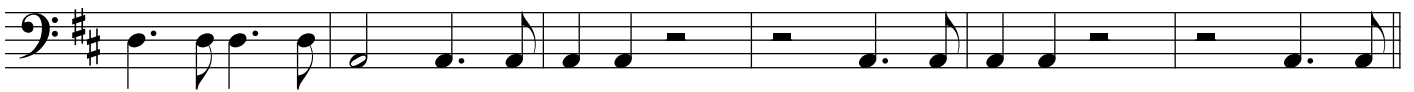

B

C

5

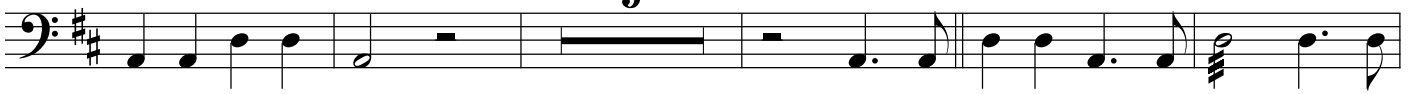

28

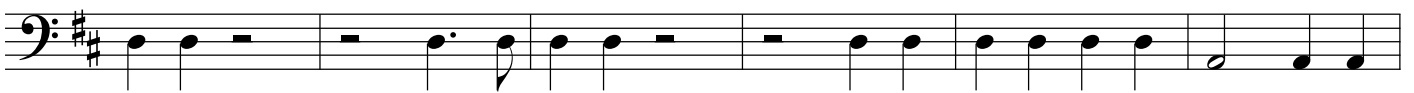

D

34

Largo (♩ = c. 40)

40

E Allegretto (M.M. ♩ = c. 120)

46

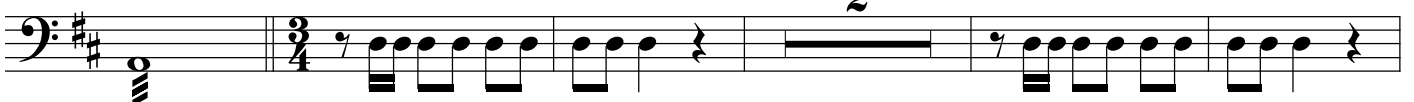

2
53

F

Ouverture

2

61

G

2

69

H

75

I

4

85

J

92

K

L

104

110

116 M Ouverture N O 3

6 13 8

P Q

8

159

164 R

170 S Adagio ♩ = 60

177 T Allegretto (M.M. ♩ = c. 120)

10 2

193 U

2 2

201 V

2

W

For Orchestra

Music for the Royal Fireworks

Timpani

La Réjouissance

G. F. Handel

Transcription and arrangement by
Moisés Cantos

Andante $\text{♩} = 95$

Minuet I and II

Timpani

(from Music for the Royal Fireworks)

G. F. Handel

Transcrição e arranjo de Moisés Cantos

Allegro Moderato ♩ = 130

1 5

f

A B 8 21

f

C D E 8 8 7

F 1. 492. 53

G 57 61

65 1. 2.