

Tuba

1. Jack

M. Nauen

① **Vivo** ♩=92 **16**

② **3** **3**

③ **3** *f*

④ **2** *ff*

⑤ **3** **3** **2** *ff*

⑥ *tr* *ff* 1'14"

Tuba

No 2. "Mary"

No 3. "Prince Metronome"

---tacet---

Tuba

4. Jack and Mary on the way to Kingdom of Music

Allegretto ♩=92

8

12

17

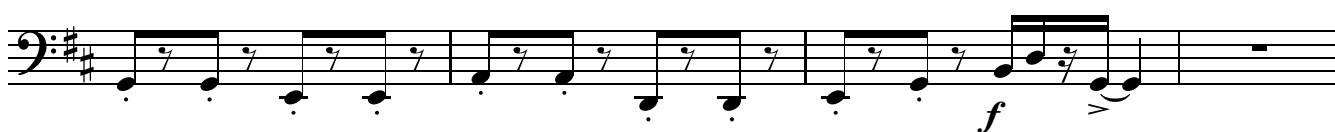

21

25

1'15"

Tuba

5. Kingdom of Music is down

① Andante ♩=62
6

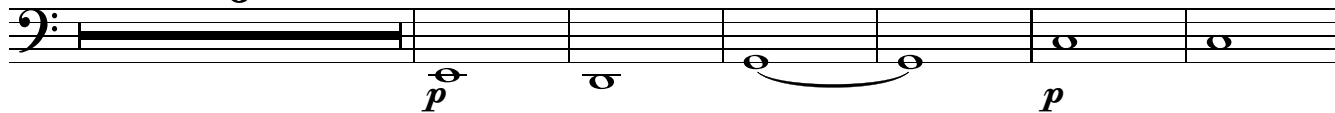

⑬

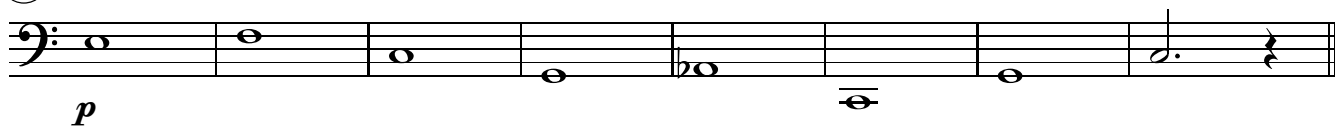

Tuba

6. Spy Mistake

① Presto ♩=140

⑩

⑱

⑳

37 **Maestoso** ♩ = 96

ff

44 **Tempo primo**

mp

49 **Moderato** ♩ = 90 **Tempo primo**

mp

56

sfz

65

sfz

74

sfz

79

sfz 1'21"

Tuba

Adagio

9

A

5 8. Lullaby

18 B

22

26 C

30 D

Allegro

5

Tuba

35

41

E

47

53

F

58

2

63

Tuba

No 9. "Angry Birds Fuge"

---tacet---

Tuba

10. Thunder-Bach

AC/DC and J.S.Bach
Arr. Maria Nauen

① Presto ♩=126

⑤

⑨ *ff* *pp* *ff*

⑬ *pp* *sfz sfz*

⑰ *sfz sfz*

⑳

㉔

㉙

㉛ *ff*

㉟

㊱ **5**

(47) **Maestoso** ♩=60 **Allegro** ♩=120

7

(59) 2

(65) pp

(70) **Lento** **Allegro** ♩=120

8

(82) f f sfz sfz

(87) sfz sfz sfz sfz

8

(99) pp < ff pp < ff

(106) sfz sfz sfz sfz sfz

(111)

(116)

120

125

130

139

Largo > > > > > > > > **Tempo primo** > > > >

fff

sfz

sfz

4'58"

11. Wishes come true

Tuba

Andante ♩=92
16

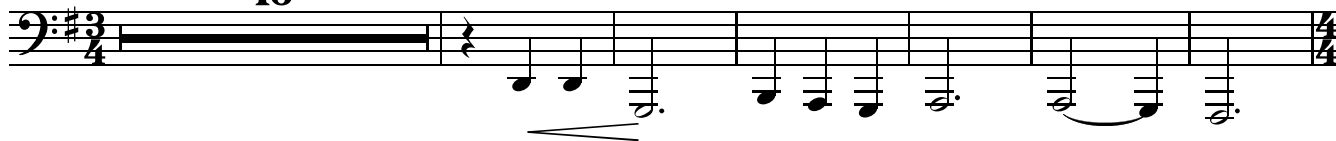

23

31

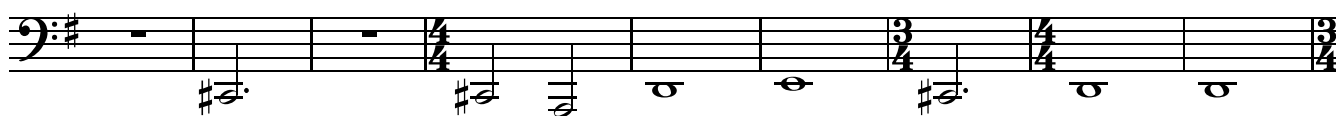

40 **Maestoso** ♩=100

49

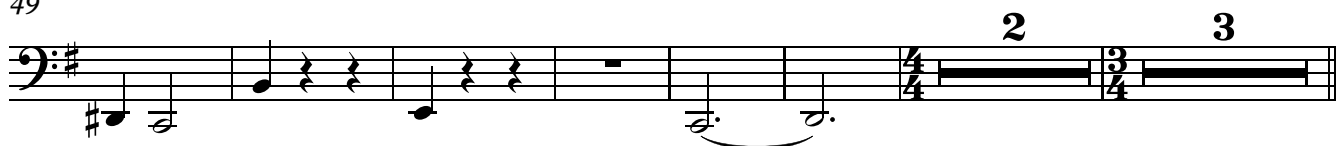

Tuba

No 12. "Little Notes Choir"

No 13. "Cacophone's Army"

---tacet---

Tuba

14. Battle for Harmony

① Presto ♩ = 152

83

89

95

101

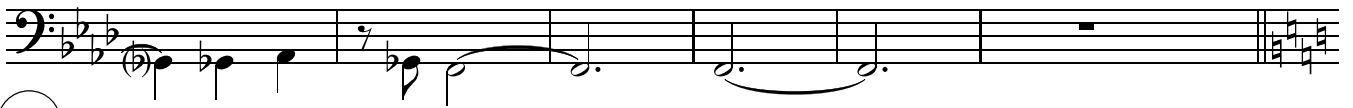

107

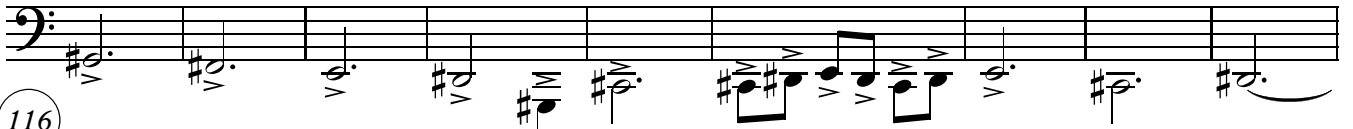

116

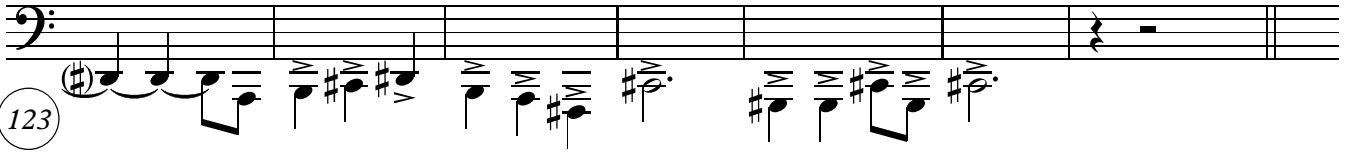

123

131

138

146

155

164

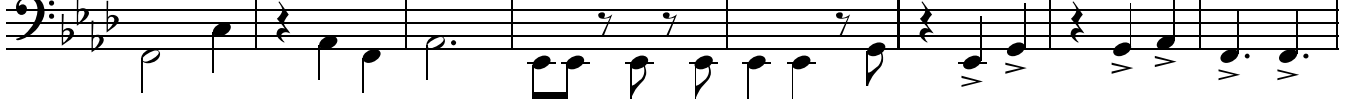

Tuba

15. Queen Harmony

① **Maestoso** ♩ = 60

⑦

⑩

⑭ **Maestoso, Più mosso** ♩ = 80

6

⑮

⑳ **Tempo primo** ♩ = 60

㉑

㉒

