

Trombone 1-2

Bass Trombone

No 1,2,3,4

---tacet---

Trombone

5. Kingdom of Music is down

Andante ♩=62

10

11

12

13

14

p

10

p

15

16

17

18

19

20

Trombone 1-2
Bass Trombone
No 6. "Spy Mistake"
---tacet---

7. At The Castle of Herzog Cacophone

Trombone

Allegro ♩=120

①

⑦

⑫

⑮

⑳

Trombone

(25)

f *f* *f* *f* *sfz*

(30)

f *sfz* *f* *sfz*

Meno mosso

9 8 rit. . .

ppp

Tempo primo

(57)

sff *sff*

(62)

fff *fff*

Trombone 2

Adagio

A 8. Lullaby

B

9

8

8

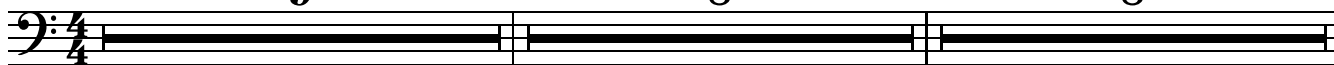

26 **C**

3

D Allegro

9

arco

42

E

48

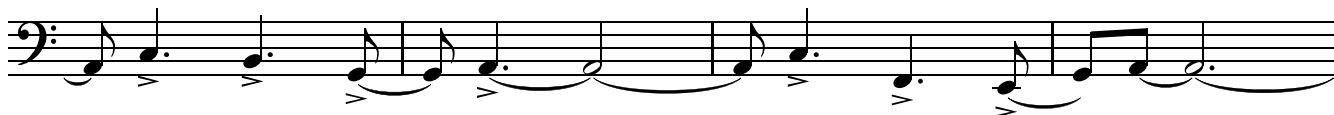

52

55 **F**

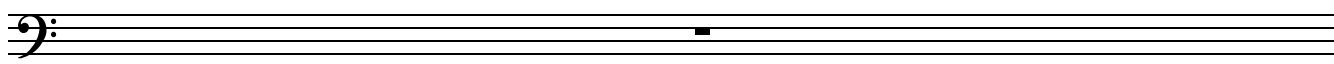

Trombone 2

Trombone 2

56

ff

60

64

67 **G** Adagio

H

9

8

Trombones 1-2

Bass Trombone

Tuba

No.9 "Angry Birds Fuge"

-----tacet-----

Trombone

10. Thunder-Bach

AC/DC and J.S.Bach
Arr.Maria Nauen

① Presto ♩=126

Trombone

32

ff

ff

36

40

5

5

Maestoso ♩=60

Allegro ♩=120

47

9

3

9

3

ff

f

ff

pp

ff

pp

63

ff

pp

ff

pp

ff

ff

ff

pp

ff

ff

Lento

A tempo ♩=120

70

8

8

f

f

sfz

sfz

sfz

sfz

82

ff

ff

8

ff

pp < ff

pp < ff

102

pp < ff

pp < ff

sfz sfz

sfz sfz

109

sfz

sfz

114

118

Trombone

122

126

130

Largo

139

Tempo primo

11. Wishes come true

Trombone 2

Andante ♩=92
17

25

33

40 **Maestoso** ♩=100

49

Trombone 1-2
Bass Trombone
No 12. "Little Notes Choir"
---tacet---

Trombone 1-2 ,Bass Trombone,Tuba

No.13 Cacophone's Army

-----tacet-----

14. Battle for Harmony

Trombone

Presto ♩ = 152

①

f *ff* *ff*

⑩

ff *ff*

⑱

f *f*

⑳

㉓

㉔

㉕

㉖

㉗

㉘

㉙

㉚

㉛

㉜

㉝

㉞

㉟

㊱

pp

㊳

sfz sfz sfz sfz

sfz = sfz = sfz sfz

51

57

65

73

82

88

95

101

107

116

123

131

138

144

Trombone

151

161

168

176

182

15. Queen Harmony

Trombone

Maestoso ♩ = 60

①

⑧

Maestoso, Più mosso ♩ = 80

8

②6

Tempo primo ♩ = 60

③3

③9

Trombone
Trombone

Trombone

44

54

58

3'37"