

Horn 1-2

No 1. "Jack"---tacet---

No 2. "Mary"---tacet---

No 3. "Prince Metronome"---tacet---

No 4. "jack and Mary on the way to the
Kingdom of Music"---tacet---

Horn

5. Kingdom of Music is down

Andante $\text{♩} = 62$

Queen Harmony Theme

① ② ③ ④ ⑤ ⑥

⑦ ⑧ ⑨ ⑩ ⑪ ⑫

⑬ ⑭ ⑮ ⑯

⑰ ⑱ ⑲ ⑳

Horn 1-2

No 6. "Spy Mistake" ---tacet---

Horn

7. At The Castle of Herzog Cacophone

Allegro ♩=120

Horn

(25)

spp

(31)

spp

Meno mosso

2

f

(45)

(51)

rit.

Tempo primo

(57)

sff

Horn

62

2'16"

Horn in F 2

Adagio 9 **A** 4 8. Lullaby

18 **B** 8 **C** 3 **D** Allegro 13

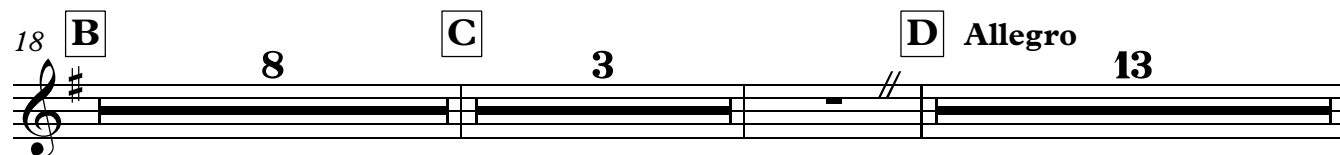

43 **E** 4

50

53 **F** 3 *ff*

Horn in F 2

Horn in F 2

59

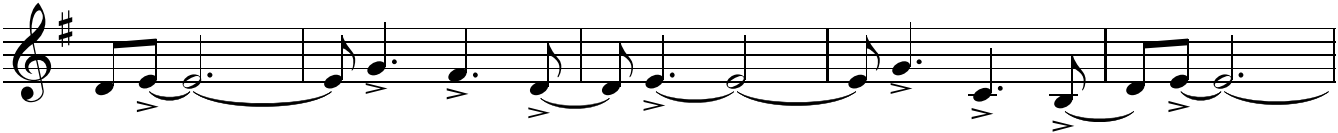

64

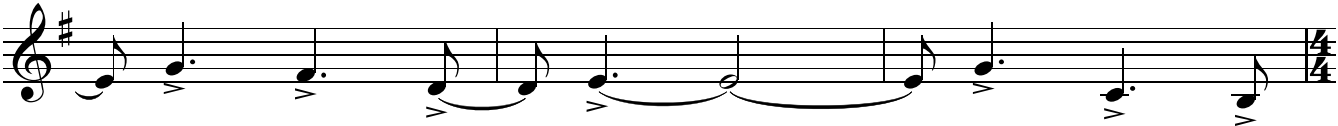

67

G Adagio

H

9

8

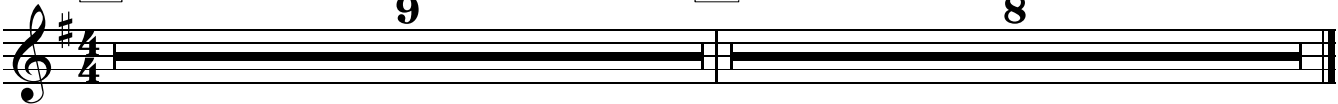

Horns 1-2
No.9 "Angry Birds Fuge"

-----tacet-----

10. Thunder-Bach

Horn

AC/DC and J.S.Bach
Arr. Maria Nauen

Presto ♩=126

①

4 4 *ff* *pp* \curvearrowright *ff*

14

pp \curvearrowright *ff* *pp* \curvearrowright *ff* *ff* *pp* \curvearrowright *ff*

22

sfz *sfz* *pp* \curvearrowright *ff* *sfz* *ff* *sfz*

28

pp \curvearrowright *ff* *ff* *pp* \curvearrowright *ff*

34

pp *pp*

39

ff *ff* 5 5

2 **Maestoso** ♩ = 60

Allegro ♩ = 120

(47)

ff **f** **ff** **pp**

(63)

ff **pp** **ff** **pp** **ff** **ff**

Lento **A tempo** ♩ = 120

(70)

f **f** **sfz** **sfz**

(82)

ff

(96)

pp **ff** **pp** **ff** **pp** **ff** **pp**

ff **pp** **ff**

(109)

ff **sfz** **pp** **ff** **sfz** **sfz**

sfz **sfz**

pp \leftarrow *ff*

Horn

116

pp \leftarrow *ff*

123

129

Largo

139

Tempo primo

Horn in F 2

11. Wishes come true

Andante ♩=92
17

25

33

40 **Maestoso** ♩=100

49

Horn 1-2

No 12. "Little Notes Choir"---tacet---

No 13. "Cacophoné's Army"---tacet---

14. Battle for Harmony

Horn

Presto ♩ = 152

①

⑩

⑱

⑳

㉓

㉔

㉔

Horn

59

3

3

69

5

5

81

12

12

ff

ff

99

107

116

123

132

138

146

155

164

6

180

15. Queen Harmony

Horn

Maestoso ♩ = 60

①

⑧

Maestoso, Più mosso ♩ = 80

Queen Harmony Theme

②

②1

②7

Tempo primo ♩ = 60

③3

Horn

Horn

(40)

3

ff

(53)

(57)

ff *sfz*

ff *sfz*