

# 1. Jack

Clarinet

M. Nauen

**Vivo** ♩=92

18 3 3

24 2 2

32

38 3 3

46 3 2

52 *tr* *tr* *ff* *ff*

# 2. Mary

Clarinet

Andante  $\text{♩} = 96$

### 3. Prince Metronome

**Allegretto**  $\text{♩} = 100$

25 12

42 7 *p*

54 2 4

64 25

93 12 *f*

2'09"

Clarinet 1 in B $\flat$

# 4. Jack and Mary on the way to Kingdom of Music

**Allegretto**  $\text{♩} = 92$

4

8

13

17

20

24

27

*f*

*f*

*ff*

*tr*

1'15"

# 5. Kingdom of Music is down

Clarinet

Andante ♩=62

6

7 8 9 10 11

*p* *f*

12 13 14 15 16

17 18 19 20

# 6. Spy Mistake

Clarinet

Presto ♩=140

① *tr* *f* *sfz*

⑫ *sfz* *3* *sfz*

⑳ *sfz* *3* *3*

㉓ *2* *2*

Clarinet

33

Maestoso ♩ = 96

37

*ff*

Tempo primo

Moderato ♩ = 90

44

*mp*

Tempo primo

52

*f*

Clarinet

63

71

79

# 7. At The Castle of Herzog Cacophone

Clarinet

**Allegro**  $\text{♩} = 120$   
**3**

8

13

17

Clarinet

(23)

(28)

2

Meno mosso

9

(51)

Tempo primo

(57)

Clarinet

61

64

Clarinet in B $\flat$  1

Adagio **A** 8. Lullaby

9 3

16 **B**

2 3

26 **C**

26

30 **D** Allegro

9 *f* *sfz* *sfz* 2

43 **E**

*sfz* 2 *sfz* *ff*

49

2

Clarinet in B $\flat$  1

Clarinet in B $\flat$  1

51

55

**F**

4

62

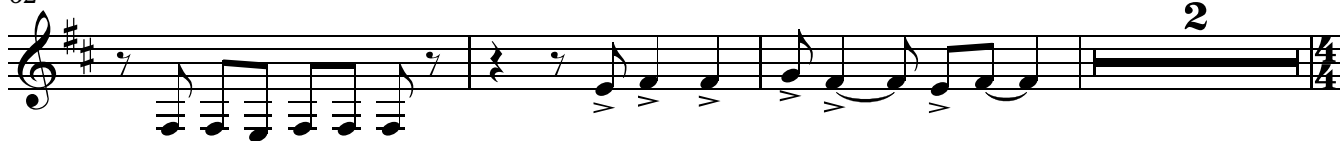

67

**G** Adagio

9

**H**

3

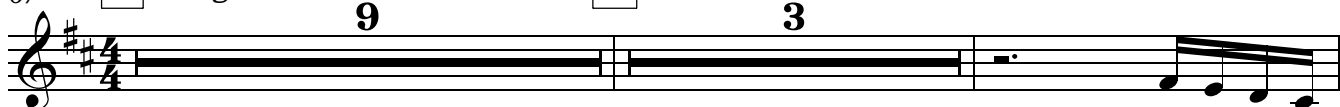

80

2

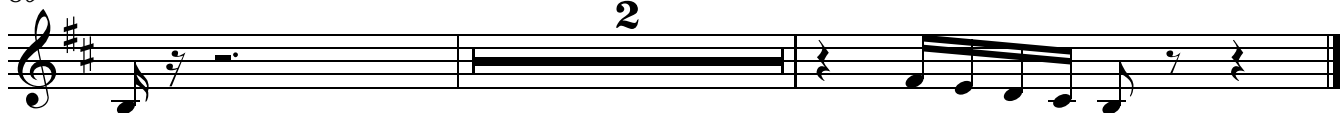

Clarinets 1-2  
No.9 "Angry Birds Fuge"

-----tacet-----

# 10. Thunder-Bach

Clarinet

AC/DC and J.S.Bach  
Arr. Maria Nauen

Presto ♩=126

①

4 2

*p* *sfz*

4 2

*p* *sfz*

⑩

*sfz* *sfz* *sfz* *sfz*

*sfz* *sfz*

⑤

5

*f*

5

*f*

⑬

*sfz* *sfz* *sfz* *sfz*

*sfz* *sfz*

⑳

*ff*

*ff*

㉓

*ff*

*ff*

Clarinet

37

40

Maestoso ♩=60

Allegro ♩=120

47

57

61

Lento

A tempo ♩=120

70

74

79

85

90

94

100

*p* — *sfz sfz* *sfz sfz* *sfz sfz*

105

*pp* *ff* *pp* *ff* *sfz* *ff*

*pp* *ff* *pp* *ff* *sfz* *ff*

112

*sfz sfz*

*sfz sfz*

117

*sfz sfz*

*sfz sfz*

122

127

131

Clarinet

5

139

Largo

Tempo primo

4'58"

# 11. Wishes come true

Clarinet in B $\flat$  1

Andante  $\text{♩}=92$   
6

*pp dolce*

14

*f*

23

2

31

40 **Maestoso**  $\text{♩}=100$

48

53

2 3

# 12. Little Notes Choir

Clarinet in B $\flat$   
Clarinet in B $\flat$

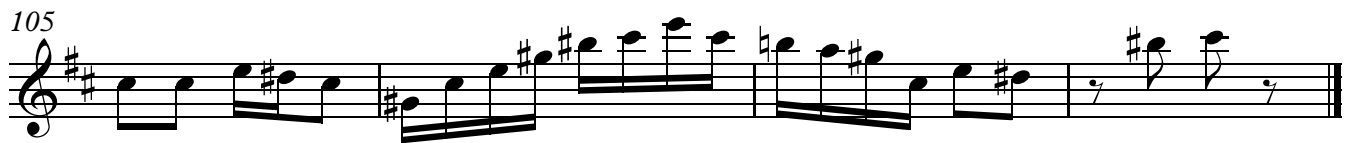
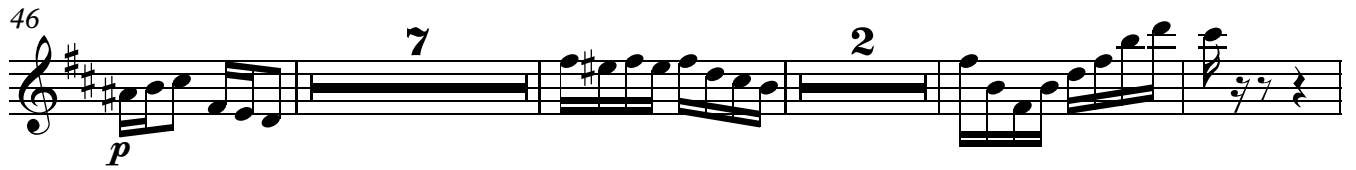

2'09"

# Clarinet 1

## No.13 Cacophone's Army

-----tacet-----

# 14. Battle for Harmony

Clarinet

Presto ♩ = 152

1

*f*

6

*ff*

13

18

26

32

2 4

2 4

42

4

4

47

*sfz sfz sfz sfz* *p*

53

59

67

76

12 *ff*

*ff*

100

Clarinet

107

116

123

131

138

143

146

Clarinet

151

156

164

170

4

# 15. Queen Harmony

Clarinet

Maestoso ♩ = 60

①

⑥

⑨

Maestoso, Più mosso ♩ = 80

6

Clarinet

Clarinet

(20)

(26)

(31) **Tempo primo** ♩=60

(36)

(40)

(44)

49

53

56

3'37"