

Trombone 1-2

Bass Trombone

No 1,2,3,4

---tacet---

Bass Trombone

5. Kingdom of Music is down

① Andante ♩=62

8

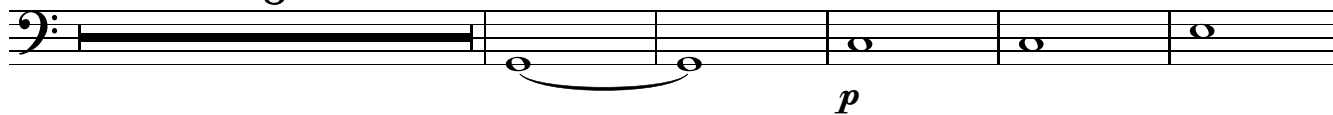

⑭

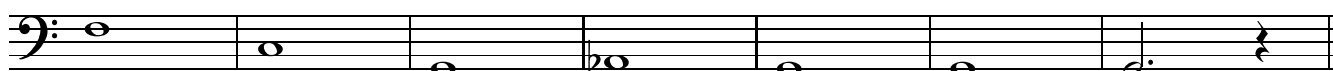

Trombone 1-2
Bass Trombone
No 6. "Spy Mistake"
---tacet---

Bass Trombone

Adagio

A 8. Lullaby

B

9 8 8

26 **C** 3 **D** Allegro 3 5

39 arco

f

43 **E**

49

55 **F**

Bass Trombone

Bass Trombone

56

61

67 **G** Adagio

H

Trombones 1-2

Bass Trombone

Tuba

No.9 "Angry Birds Fuge"

-----tacet-----

Bass Trombone

10. Thunder-Bach

AC/DC and J.S.Bach
Arr. Maria Nauen

① Presto ♩=126

⑤

⑨ *ff* *pp* *ff*

⑬ *pp* *sfz sfz*

⑰ *sfz sfz*

⑳

㉔

㉘

㉚ *ff*

㉞

㉟

㊱ 5

(47) **Maestoso** ♩=60 7 **Allegro** ♩=120

(58) 3

(66) *ff* *pp* *ff* *pp* *ff*

(70) **PRento** *ff* **A tempo** ♩=120 8

(82) *f* *f* *sfz* *sfz*

(87) *sfz* *sfz* *sfz* *sfz*

(99) *pp* *ff* *pp* *ff*

(106)

(111) *sfz* *sfz* *sfz*

(116)

120

124

129

133

5

Largo

Tempo primo

fff

sfz

sfz

4'58"

Bass Trombone

11. Wishes come true

Andante ♩=92
16

23

32

40 **Maestoso** ♩=100

49

Trombone 1-2
Bass Trombone
No 12. "Little Notes Choir"
---tacet---

Trombone 1-2 ,Bass Trombone,Tuba

No.13 Cacophone's Army

-----tacet-----

Bass Trombone

14. Battle for Harmony

① Presto ♩ = 152

83

89

95

101

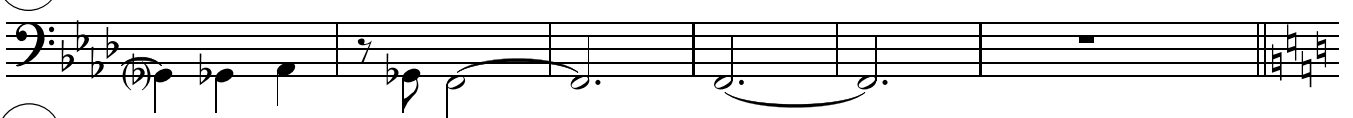

107

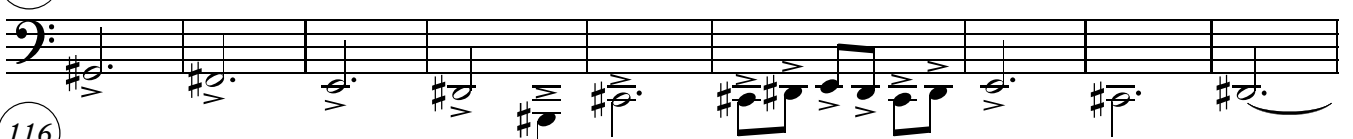

116

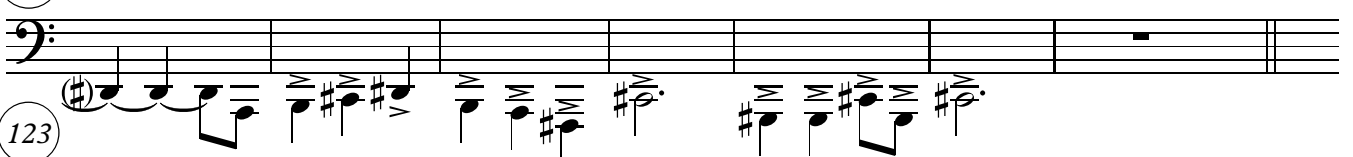

123

131

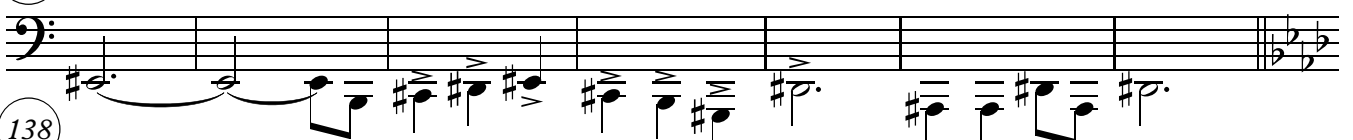

138

146

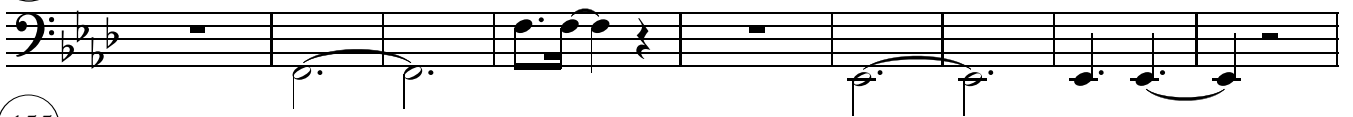

155

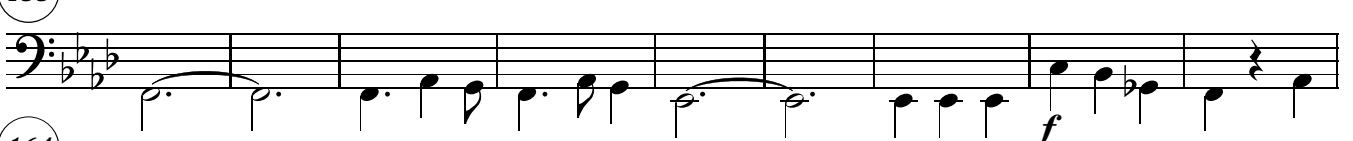

164

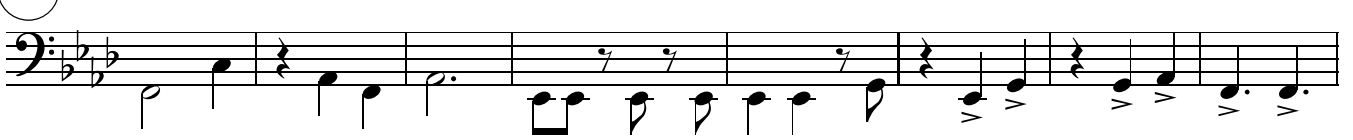

172

180

184

Bass Trombone

15. Queen Harmony

① **Maestoso** ♩ = 60

⑭ **Maestoso, Più mosso** ♩ = 80
8

⑳ **Tempo primo** ♩ = 60

