# Once Upon a December (Waltz "Anastasia")

Bass Trombone
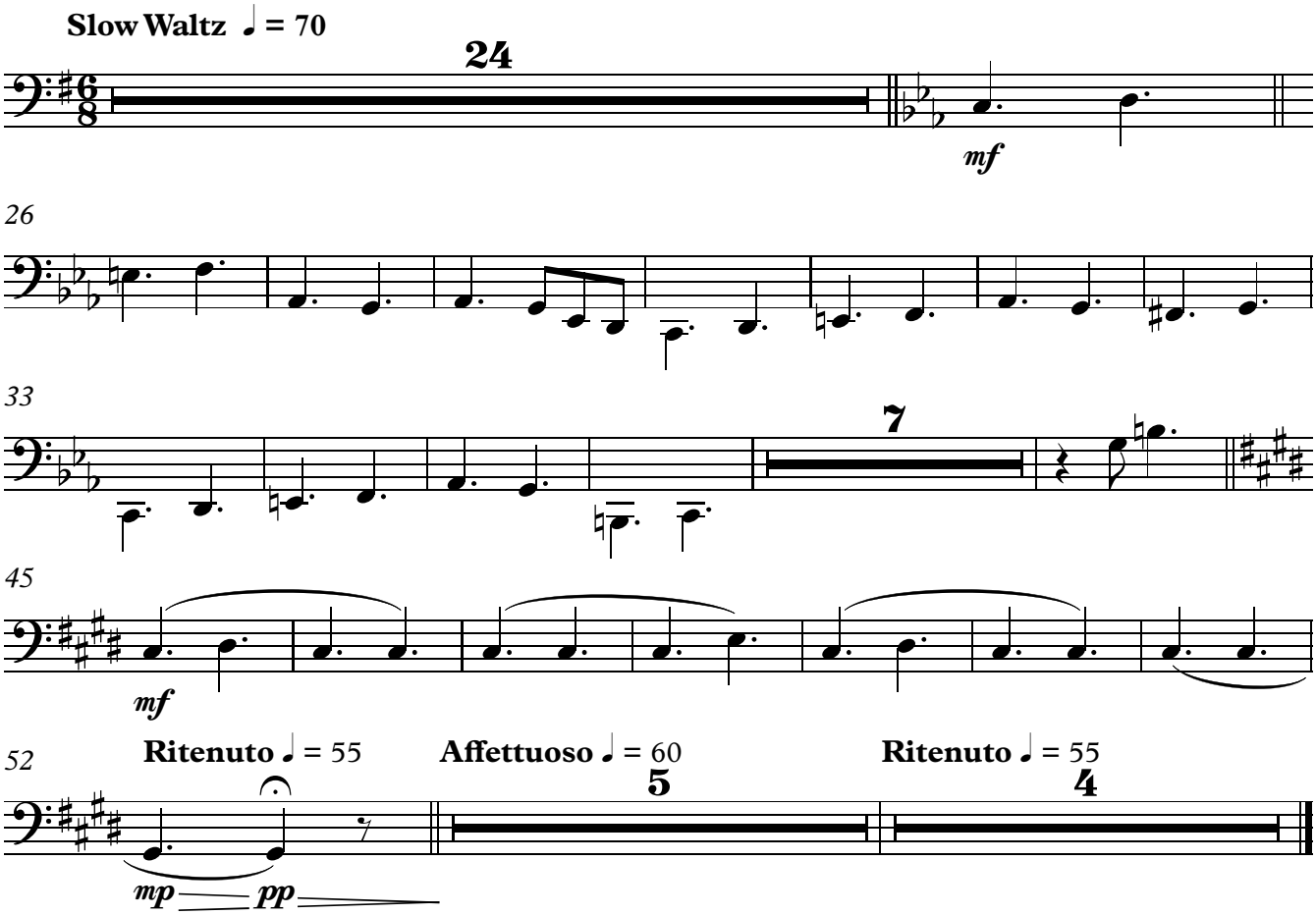
Stephen Flaherty /arr.Maria Nauen